

Appendix B

Temporary Road Closure Application to City of Sydney

Legend

- Cone
- Water Filled Barrier
- Parawebbing
- Work Area

Trucks

Cars

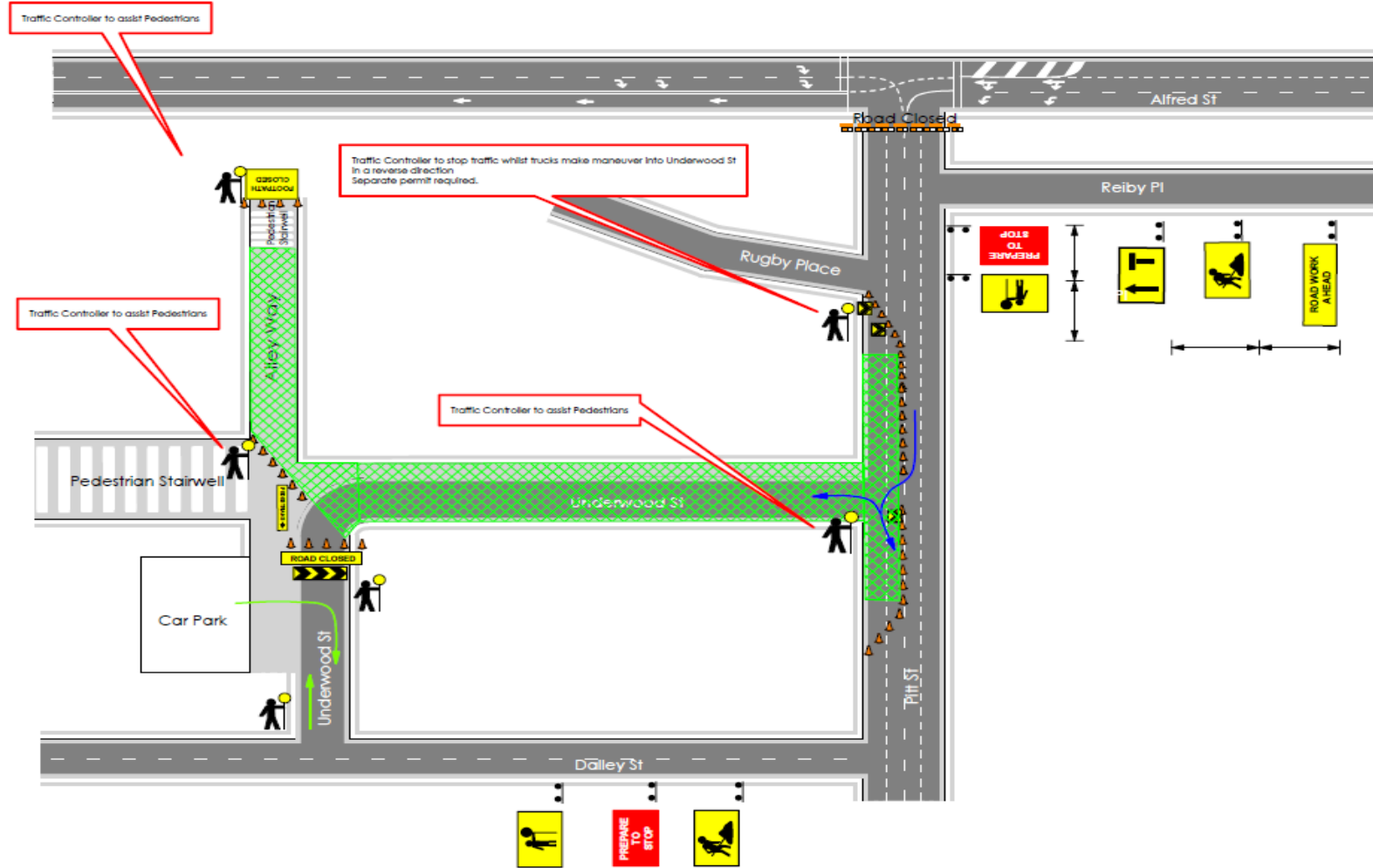

Drawing: Justin Elvey
 PWZTMP #: 0036501.644
 Exp: 17/02/20
 Drawn on: 24/07/17

Work Location:
 Pitt St/ Underwood St
 Plan #: L.93.236.D12

Site Specific Notes:
 Parking spaces will need to be taken between Rugby Place and No. 37 Pitt St (ANZ Bank)

allroad alliance **lendlease**

Sign Spacing	ESTIMATED speed of sign 'm'	Dimension of sign 'm'
40	0-5	0-5
50	10-50	10-50
60	40-60	40-60
70	70	70
80	80	80
90	90	90
100	100	100

- Compliance Notes:**
- This plan is not to scale.
 - A or B Side signs are to be used.
 - 700mm cones are required.
 - Cone spacing is per TCAWS V4 2010.
 - Appropriate PPE is to be worn for the conditions.
 - Traffic Controllers to use radios when verbal communication is required.
 - Any site specific conditions to be noted.
 - All signs subject to +25% -10% tolerances.
 - Sign Checks are required every hour.
 - Any active Traffic Controllers to have escape route and 1.50 sight distance at their location.
 - Drawn in accordance with AS 1742-3:2009 & TCAWS V4 2010.

Modifications are to be marked on the plan. Only Current Red/Orange/Purple card holders can amend TGS.

Competency # _____
 Expiry _____ Name _____
 Sign _____

